

9/5 (31)

DARN THAT DREAM

Slow

(A)

(B) *SOLI*

(C)

(D)

(E)

(F)

Damn that Dream! -

875

1st alt.

(G)

(H)

"DARN THAT DREAM"

Slow (A) G 1. 2 2. 2

(B) (Solo) f

(C) 2 mf 3

(D) 2

(LEAD)

Damn That Dream

875

an 2 -

3

2nd Alto

(E)

2

(F)

(G)

(A)

mp

Empty musical staff.

Empty musical staff.

Empty musical staff.

Empty musical staff.

DARN THAT DREAM

Slow

(A)

6 1. 2 2.

(B) *Solo*

f

(C)

mf

(D)

UNIS

(E)

p

DAWN THAT DREAM

875

3rd Tenor

(F) *unis*

(G) *ff*

DAWN THAT DREAM

Dare that Dream

4th TENOR

3

875

Empty musical staff.

Empty musical staff.

Empty musical staff.

Bari

Damn That Dream

875

5th Bari

1 BONE

DARN THAT DREAMY

875
NIEHAUS

(A) (Soli) *mp*

(B)

(C) (Soli)

(D)

(E)

(F) (Soli)

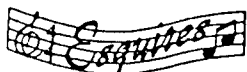

I BOLE DARS THAT DREAM P92

Seven empty musical staves, providing space for further notation or lyrics.

2 BOWE

DARN THAT DREAM

NIEHAUS 875

(A) *Soli* mp

(B)

(C) *Soli*

(D)

(E) 8

(F) *Soli*

(G)

2nd Bone DARE THAT DREAM P 2.

3 BONE

DARN THAT DREAM

NIEHAUS

(A) (Soli) mp

(B)

2

(C) (Soli) mp

(D)

(E)

(F)

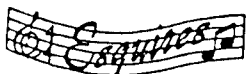

(G)

ff

mp

fp

3 Bone DARU THAT DREAM Pg 2

4th Bone

DARN THAT DREAM

NIEHAUS

(A) Soli

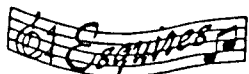
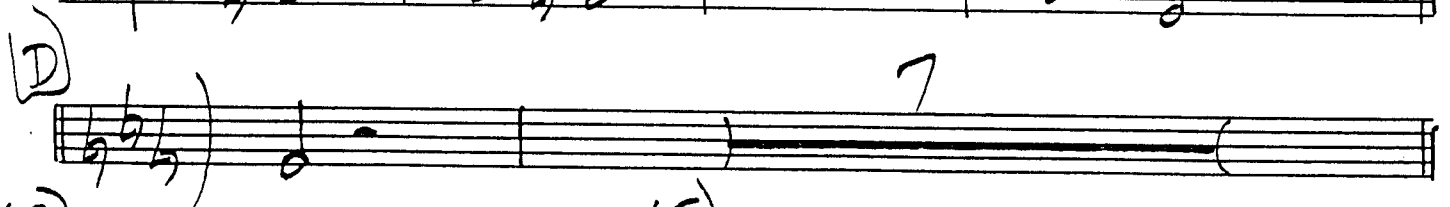
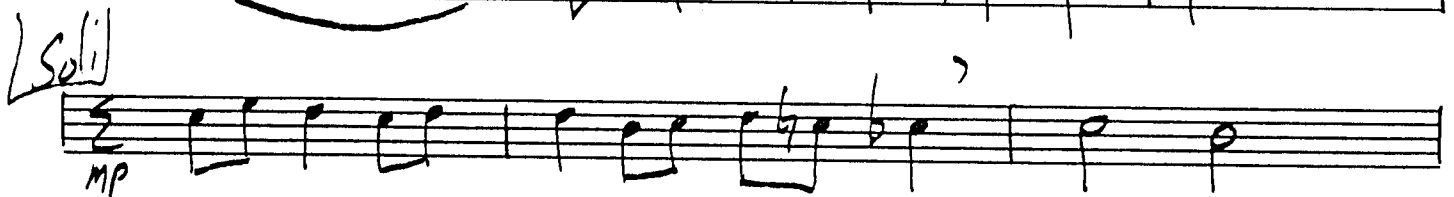
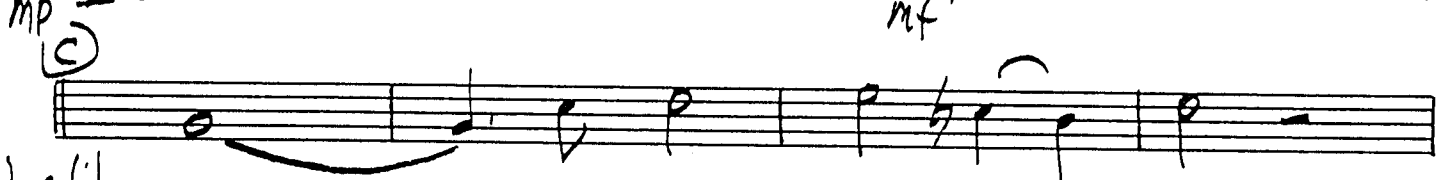
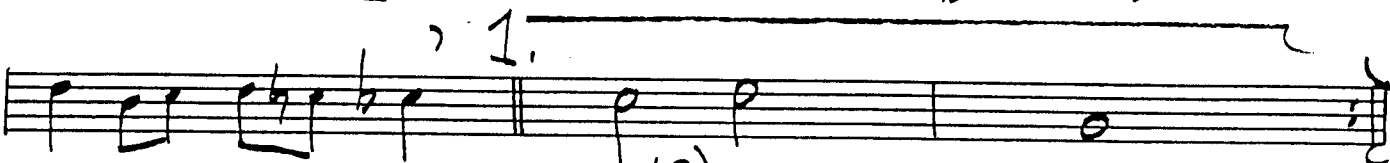
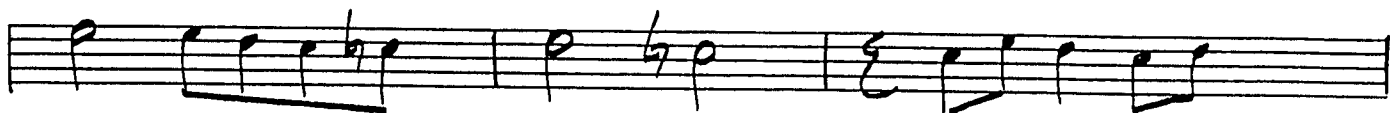

4 SOME DANN THAT DREAM G2

DARN THAT DREAM

Slow

(A) HARMON 2X ONLY

2

1. 1

(B) 7

(C) HORNS HARMON 9

(D) 11/4 7 **(E)** 8

(F) BONES 7 OPEN **(G)**

(H) HARMON

(H) HARMON 1

mp

828

875

DARN THAT DREAM

Slow

(CUP)
(A) 2x ONLY

(D) DMA_7 $F_{mi}7$ B^b7 $E_{mi}7$ $F\#7$ $B_{mi}7$ $E_{mi}7$ $F\#_{mi}7^{(-5)}$ $B7$

$E_{mi}7^{(9)}$ $C9$ $F\#_{mi}7$ F^o7 $E_{mi}7^{(9)}$ $A7$ $D6$ $A7^{(-9)}$

(E) $D6$ $F_{mi}7$ B^b7 $E_{mi}7$ $F\#7$ $B_{mi}7^{(9)}$ $E_{mi}7$ $F\#_{mi}7^{(-5)}$ $B7^{(-9)}$

$E_{mi}7$ $C7$ $F\#_{mi}7$ $F_{mi}7$ B^b7 $E_{mi}7$ $A7^{(-9)}$ $D6$ $C_{mi}7$ $F7^{(-9)}$

DARN THAT DREAM

3rd Top

- Staff 2:** Continues the melodic line with various notes and rests. A circled **H** chord is present. A **-4** marking is above a note. A circled **HARMON** marking is above a note.
- Staff 3:** Continues the melodic line. A circled **H** chord is present. A **-4** marking is above a note. A circled **HARMON** marking is above a note.

DARN THAT DREAM

Slow

CUP
A (2X ONLY)

DARN THAT DREAM

Slow

(A) *St. Mute*
2X ONLY

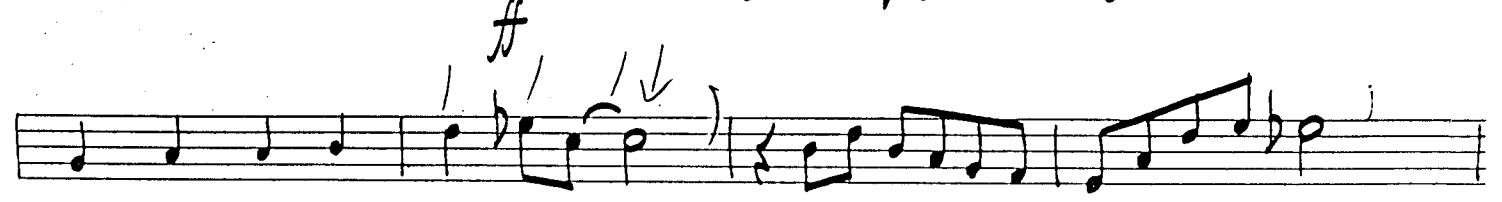
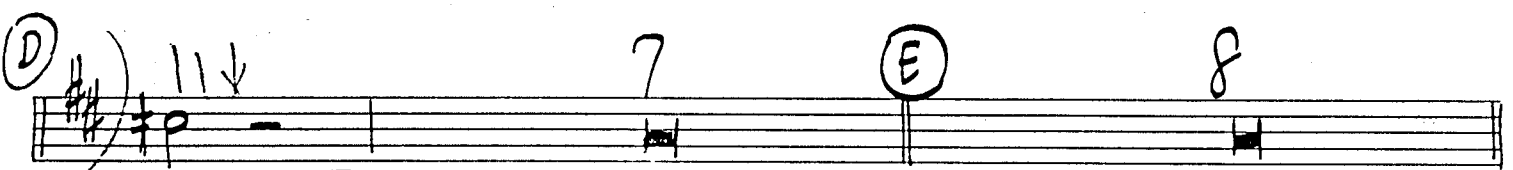
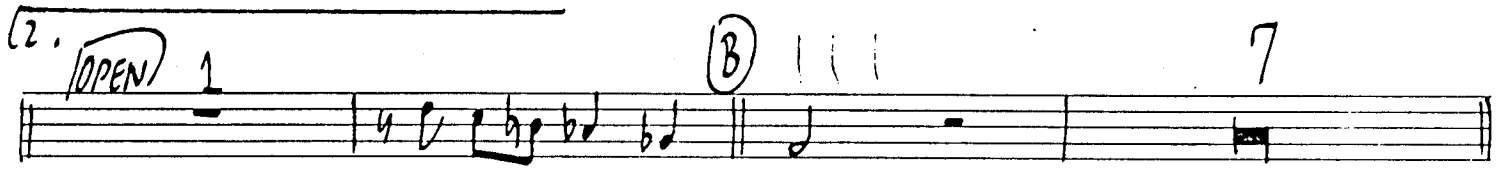

GUITAR

875

DARN THAT DREAM

Slow

(A) Eb^{ma9} Eb^{b6} Fmi¹¹ B⁷ Fmi⁷ G⁷(^{b9}/₊₁₁) Cmi⁷ Fmi⁶ Gmi⁷(^{b5}) C⁷(^{b9})

Fmi⁷ Db⁹ Gmi⁷ G^{b0} 1. Fmi¹¹ Bb⁷(^{b9}) Eb^{b6}/_{Bb} Bb⁷(^{b9})

2. Fmi¹¹ Bb¹³(^{b9}) Eb^{b6} C^{#mi9} C⁹ **(B)** Bma⁷ Ab^{mi7} Db^{mi7} Gb¹³

Eb^{mi7} Dmi⁷ G¹³ Db^{mi7} G^{b9} Bma⁷ Ab^{mi7} Eb^{mi6} Bb⁷(^{b9}) Eb^{mi6}

Fmi¹¹ Bb⁹ F^{#mi7}/_B B⁹ Fmi⁷/_{Bb} Bb¹³(^{b9}) **(C)** Eb^{b6}/_{Bb} B⁷/_{Bb} Fmi⁷/_{Bb} Ab^{ma7} G⁷(^{b9})

Cmi⁷ Fmi⁶ Gmi⁷(^{b5}) C⁷(^{b9}) Fmi⁷ Db⁹ Gmi⁷ G^{b0}

Fmi¹¹ Bb¹³(^{b9}) Eb C^{b7}(^{b5})/_{Eb} Eb^{ma9} C^{b7}(^{b5})/_{Eb}

Dmi⁷(^{b5}) G⁷(^{b9}/_{b13}) **(D)** Cma⁹ Eb^{mi7} Ab⁷ Dmi⁷ E⁷ Ami⁷ Dmi⁷

Damn that Dream

Piano

Em⁷ (-5) A⁷ Dm⁹ B^b Dm⁷ Eb⁹ Dm⁹ G⁷ CMA⁷ (6) G⁷ (-9)

Ⓔ C⁶ Ebm⁷ Ab⁷ Dm⁷ E⁷ (+11) Am⁹ Dm⁷ Em⁷ (-5) A⁷ (-9)

Dm⁷ B^b (13) Em⁷ Ebm⁷ Ab¹³ Dm⁷ G⁷ (-9) C⁶ Bbm⁷ Eb⁷ (-9)

Ⓕ AbMA⁷ Fm⁷ Bbm⁷ Eb¹³ Cm⁷ Bm⁷ E¹³ Bbm⁷ Eb⁷ (-9)

AbMA⁷ Fm⁷ Cm⁶ G⁷ (-9) Cm⁷ Am⁷ (-5) (MA⁷) Dmi G¹³ Fm⁷ B^b (-9)

Ⓖ EbMA⁹ Eb⁶ F[#] B⁹ Fm⁷ G⁷ (-9) Cm⁷ Fm⁶ Gm⁷ (-5) C⁷ (-9)

Fm⁷ (9) D^b Gm⁷ F[#]m⁷ B⁷ Fm⁷ (9) B^b (-9) Ⓖ Eb Cb⁷ (-5) / Eb

Eb Cb⁷ (-5) / Eb 2 3 EbMA⁹

DAMN THAT DREAM

9/5 (31)

DARN THAT DREAM

Slow

(A) Eb^{MA9} Eb^{b6} Fm¹¹ (^{#9}) B⁷ Fm⁷ G⁷ (^{b9}/₁₁) Cm⁷ Fm⁶ Gm⁷ (^{b5}) C⁷ (^{b9})

Fm⁷ Db⁹ Gm⁷ G^{b0} 1. Fm¹¹ Bb⁷ (^{b9}) Eb^{b6}/_{Bb} Bb⁷ (^{b9})

2. Fm¹¹ Bb¹³ (^{b9}) Eb^{b6} C^{#m}⁹ C⁹ (B) BMA⁷ Ab^m⁷ Db^m⁷ Gb¹³

Eb^m⁷ Dm⁷ G¹³ Db^m⁷ Gb⁹ BMA⁷ Ab^m⁷ Eb^m⁶ Bb⁷ (^{b9}) Eb^m⁶

Fm¹¹ Bb⁹ F^{#m}⁷/_B B⁹ Fm⁷/_{Bb} Bb¹³ (^{b9}) (C) Eb^{b6}/_{Bb} B⁷/_{Bb} Fm⁷/_{Bb} Ab^{MA}⁷ G⁷ (^{b9})

Cm⁷ Fm⁶ Gm⁷ (^{b5}) C⁷ (^{b9}) Fm⁷ Db⁹ Gm⁷ G^{b0}

Fm¹¹ Bb¹³ (^{b9}) Eb C^{b7} (^{b5})/_{Eb} Eb^{MA9} C^{b7} (^{b5})/_{Eb}

Dm⁷ (^{b5}) G⁷ (^{b9}/_{b13}) (D) CMA⁹ Eb^m⁷ Ab⁷ Dm⁷ E⁷ Am⁷ Dm⁷

Dawn That Dream

Em7⁽⁻⁵⁾ A7 Dmi9 Bb9 Emi7 Eb9 Dmi9 G7 CMA7⁽⁶⁾ G7⁽⁻⁹⁾

Ⓔ C9 Ebmi7 Ab7 Dmi7 E7⁽⁺¹¹⁾ Ami9 Dmi7 Emi7⁽⁻⁵⁾ A7⁽⁻⁹⁾

Dmi7 Bb9⁽¹³⁾ Emi7 Ebmi7 Ab13 Dmi7 G7⁽⁻⁹⁾ C9⁶ Bbmi7 Eb7⁽⁻⁹⁾

Ⓕ AbMA7 Fmi7 Bbmi7 Eb13 Cmi7 Bmi7 E13 Bbmi7 Eb7⁽⁻⁹⁾

AbMA7 Fmi7 Cm16 G7⁽⁻⁹⁾ Cm17 Ami7⁽⁻⁵⁾ Dmi^(MA7) G13 Fmi7 Bb7⁽⁻⁹⁾

Ⓖ EbMA9 Eb6 F#7 B9 Fmi7 G7⁽⁻⁹⁾ Cm17 Fmi6 Gmi7⁽⁻⁵⁾ C7⁽⁻⁹⁾

Fmi7⁽⁹⁾ Db9 Gmi7 F#mi7 B7 Fmi7⁽⁹⁾ Bb7⁽⁻⁹⁾ Ⓖ Eb Cb7⁽⁻⁵⁾/
Eb

Eb Cb7⁽⁻⁵⁾/
Eb 2 3 EbMA9

DARN THAT DREAM

Slow

(A) Eb^bma⁹ Eb^b F[#]mi¹¹ (H⁹) B⁷ Fmi⁷ G⁷(b⁹) Cmi⁷ Fmi⁶ Gmi⁷(b⁵) C⁷(b⁹)

Fmi⁷ Db⁹ Gmi⁷ Gb⁰ 1. Fmi¹¹ Bb⁷(b⁹) Eb^b/Bb Bb⁷(b⁹)

2. Fmi¹¹ Bb¹³(b⁹) Eb^b C[#]mi⁹ C⁹ (B) Bma⁷ Ab^bmi⁷ Db^bmi⁷ Gb¹³

E^bmi⁷ Dmi⁷ G¹³ Db^bmi⁷ Gb⁹ Bma⁷ Ab^bmi⁷ Eb^bmi⁶ Bb⁷(b⁹) Eb^bmi⁶

Fmi¹¹ Bb⁹ F[#]mi⁷/B B⁹ Fmi⁷/Bb Bb¹³(b⁹) (C) Eb^b/Bb B⁷/Bb Fmi⁷/Bb Ab^bma⁷ G⁷(b⁹)

Cmi⁷ Fmi⁶ Gmi⁷(b⁵) C⁷(b⁹) Fmi⁷ Db⁹ Gmi⁷ Gb⁰

Fmi¹¹ Bb¹³(b⁹) Eb Cb⁷(b⁵)/Eb Eb^bma⁹ Cb⁷(b⁵)/Eb

(D) Dmi⁷ E⁷ Ami⁷ Dmi⁷

DARN THAT DREAM

n 2-

875

Bass

Em17⁽⁻⁵⁾ A7 Dmi7⁽⁹⁾ Bb9 Em17 Eb9 Dmi7⁽⁹⁾ G7 CMA7⁽⁶⁾ G7⁽⁻⁹⁾

(E) C9⁽⁶⁾ Ebmi7 Ab9 Dmi7 E7⁽⁺¹¹⁾ Ami7⁽⁹⁾ Dmi7 Em17⁽⁻⁵⁾ A7⁽⁻⁹⁾

Dmi7 Bb9⁽¹³⁾ Em17 Ebmi7 Ab13 Dmi7 G7⁽⁻⁹⁾ C9⁽⁶⁾ Bbmi7⁽⁻⁹⁾ Eb7⁽⁻⁹⁾

(F) AbMA7 Fmi7 Bbmi7 Eb13 Cmi7 Bmi7 E13 Bbmi7 Eb7⁽⁻⁹⁾

AbMA7 Fmi7 Cm16 G7⁽⁻⁹⁾ Cm17⁽⁻⁵⁾ Am17^(MA7) Dmi7 G13 Fmi7 Bb9

(G) EbMA9 Eb6 F#9 B9 Fmi7 G7⁽⁻⁹⁾ Cm17 Fmi6 Gmi7⁽⁻⁵⁾ C7⁽⁻⁹⁾

Fmi7 Db9 Gmi7 F#mi7 B9 Fmi7 Bb7⁽⁻⁹⁾ (H) Eb Cb7⁽⁻⁵⁾/
Eb

Eb Cb7⁽⁻⁵⁾/
Eb 2 3 EbMA9

DARN THAT DREAM

DARN THAT DREAM

Slow
